

Parley First School Early Years Foundation Stage Report 2018/19 Summary

Total Score in all 12 scales - Distribution

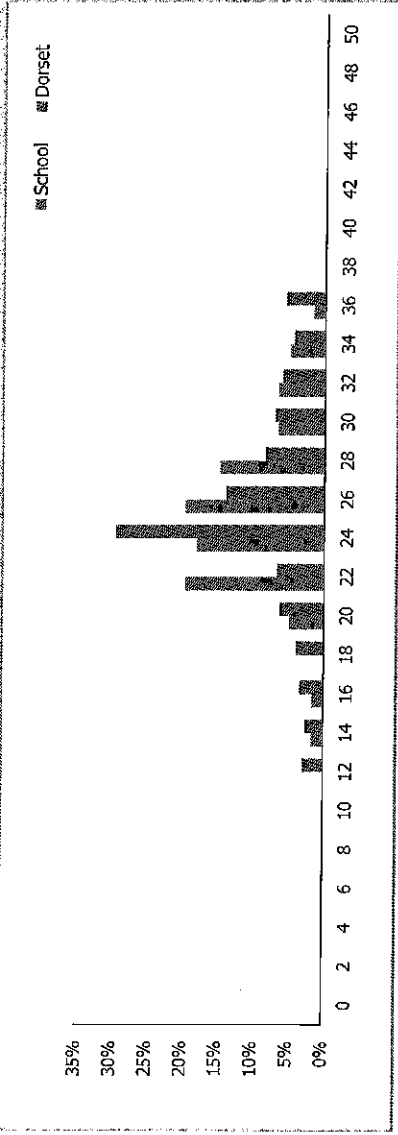

Gap Analysis

| School | 2017 | 2018 | 2019 |
|-----------------------|------|------|------|
| Total Score 12 scales | | | |
| Median Score | 24 | 22 | 21 |
| 20th Percentile Score | 22 | 24 | 25 |
| % Gap | 8% | 9% | 19% |
| Dorset | | | |
| Median Score | 24 | 24 | 24 |
| 20th Percentile Score | 21 | 21 | 21 |
| % Gap | 12% | 12% | 13% |

School

| | Emerging | Expected | Exceeding | Average |
|--|----------|----------|-----------|---------|
| Communication and Language | 11% | 89% | 8% | 2.1 |
| Physical Development | 7% | 93% | 18% | 2.3 ★ |
| Personal, Social and Emotional Development | 3% ★ | 97% ★ | 8% | 2.2 |
| Literacy | 34% | 56% | 7% | 1.8 |
| Mathematics | 28% | 72% | 10% | 2.0 |
| Understanding of the World | 2% ★ | 98% ★ | 11% | 2.4 ★ |
| Expressive Art & Design | 2% | 98% | 25% | 2.2 |

Dorset

| | Emerging | Expected | Exceeding | Average |
|--|----------|----------|-----------|---------|
| Communication and Language | 17% | 83% | 15% | 2.1 |
| Physical Development | 11% | 89% | 14% | 2.1 |
| Personal, Social and Emotional Development | 13% | 87% | 11% | 2.1 |
| Literacy | 27% | 73% | 10% | 1.9 |
| Mathematics | 21% | 79% | 15% | 2.0 |
| Understanding of the World | 12% | 88% | 10% | 2.1 |
| Expressive Art & Design | 8% | 92% | 16% | 2.1 |

School

| | All (61) | Male (35) | Female (26) | FSM (4) | Non FSM (57) |
|---|----------|-----------|-------------|---------|--------------|
| % Emerging in all 12 Scales | 0% | 0% | 0% | 0% | 0% |
| % Expected in all 12 Scales (Good Level of Development) | 66% | 63% | 69% | 50% | 67% |
| % Exceeding in all 12 Scales | 0% | 0% | 0% | 0% | 0% |
| Average Total Score in 12 Scales | 25.2 | 24.6 | 26.0 | 23.3 | 25.3 |
| Average Total Score in 17 Scales | 37.0 | 36.3 | 37.8 | 34.8 | 37.1 |

Dorset

| | All | Male | Female | FSM | Non FSM |
|---|------|------|--------|------|---------|
| % Emerging in all 12 Scales | 3% | 4% | 1% | 6% | 2% |
| % Expected in all 12 Scales (Good Level of Development) | 71% | 65% | 77% | 53% | 74% |
| % Exceeding in all 12 Scales | 4% | 3% | 5% | 2% | 4% |
| Average Total Score in 12 Scales | 24.7 | 24.0 | 25.5 | 22.1 | 25.1 |
| Average Total Score in 17 Scales | 35.4 | 34.4 | 36.5 | 31.9 | 35.9 |